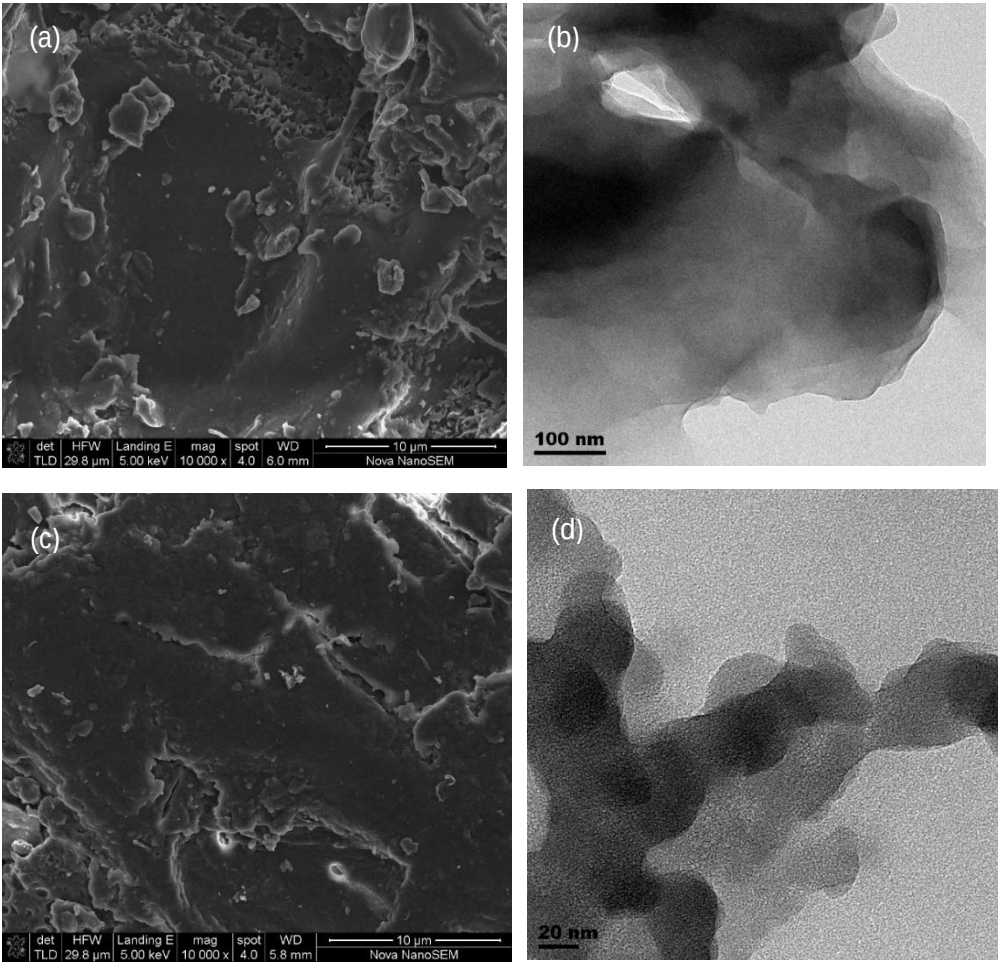
(a)
det HFW Landing E mag spot WD
TLD 29.8 µm 5.00 keV 10 000 x 4.0 6.0 mm
10 µm
Nova NanoSEM
(b)
100 nm
(c)
det HFW Landing E mag spot WD
TLD 29.8 µm 5.00 keV 10 000 x 4.0 5.8 mm
10 µm
Nova NanoSEM
(d)
20 nm